

DIABETES RISK AWARENESS



HEARING HEALTH DECISIONS

IN THE U.S., IT IS ESTIMATED THAT **34 MILLION** PEOPLE HAVE **DIABETES** AND **7.3 MILLION** ARE NOT YET DIAGNOSED.^[1]



DID YOU KNOW?

Hearing loss occurs almost **twice** as often in adults who have **diabetes** than in those who don't.^[2]



POSSIBLE CAUSES?

Research indicates high blood sugar levels may damage the inner ear's small blood vessels and nerves, reducing the ability to hear well.^[3]

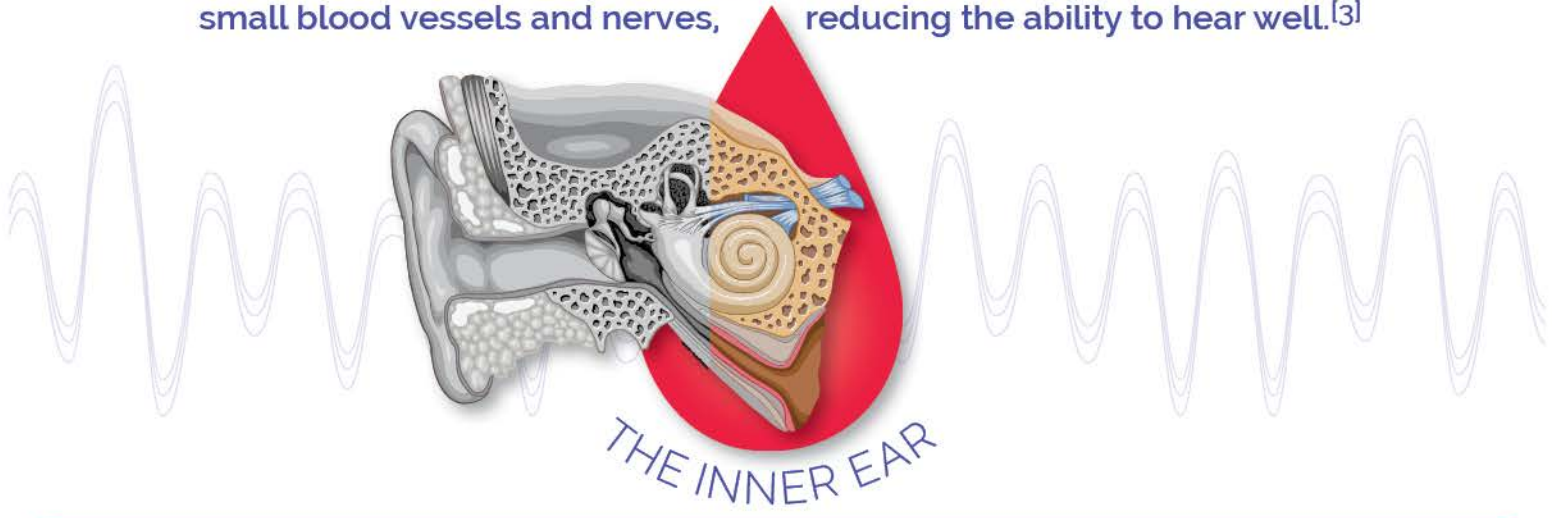

TALK TO YOUR CARING DOCTORS: Do you have diabetes or a family history that may increase your risk of diabetes-related hearing loss? **OUR EXPERT ADVICE CAN HELP!**

GET ANNUAL EVALUATIONS TO DISCOVER:

- If you have hearing loss or are at risk.
- The type of hearing loss you may have.
- How your hearing health and quality of life can be improved.

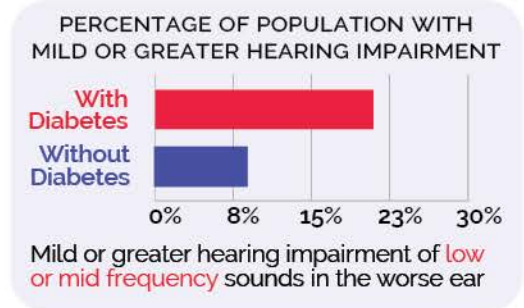

To learn more, please visit: www.diabetes.org



817.595.3700 • northhillsent.com



817.282.8402 • NorthHillsHearingAndBalanceCenter.com

©2020 HEALTHSCAPES®

[1] National Diabetes Statistics Report, U.S. Department of Health and Human Services, 2020 [2] Hearing Loss is Common in People with Diabetes, U.S. Department of Health and Human Services, National Institutes of Health, NIDDK, NIDCD, 2008. [3] Cruickshanks, et al. Smoking, central adiposity, and poor glycemic control increase risk of hearing impairment. *Journal of the American Geriatrics Society* 2015



ARE YOU AT RISK FOR DIABETES-RELATED HEARING LOSS?

✓ Check all that apply

- I have difficulty understanding speech in the presence of background noise or in a crowded restaurant.
- I avoid social situations that require me to participate in conversations.
- I avoid the movies or theater because I miss so much.
- I have greater difficulty understanding females and children.
- My family and friends complain that I am not hearing accurately.
- Others notice that I turn the volume on my television or radio too loud.
- I have difficulty conversing on the telephone.
- I ask others to repeat themselves often during conversations.

✓ Questions I'd like to ask my Hearing Health Expert

1. _____
2. _____
3. _____

NORTH HILLS
ENT

4351 Booth Calloway Rd, Ste 308 • North Richland Hills, TX 76180
647 S Great Southwest Pkwy, Ste 103 • Grand Prairie, TX 75051
817.595.3700 • northhillsent.com

1550 Norwood Dr, Ste 100 • Hurst, TX 76054
817.282.8402 • NorthHillsHearingAndBalanceCenter.com

NORTH HILLS
Hearing & Balance
CENTER

